Corni (Fa) 3

Martin Lohse

Ex Passu

Concerto Piccolo
for accordion and orchestra

Ex Passu

Concerto Piccolo
for accordion and orchestra

Martin Lohse 2023
W. 63
dedicated to Antonio Spaccarotella, PIF Castelfidardo

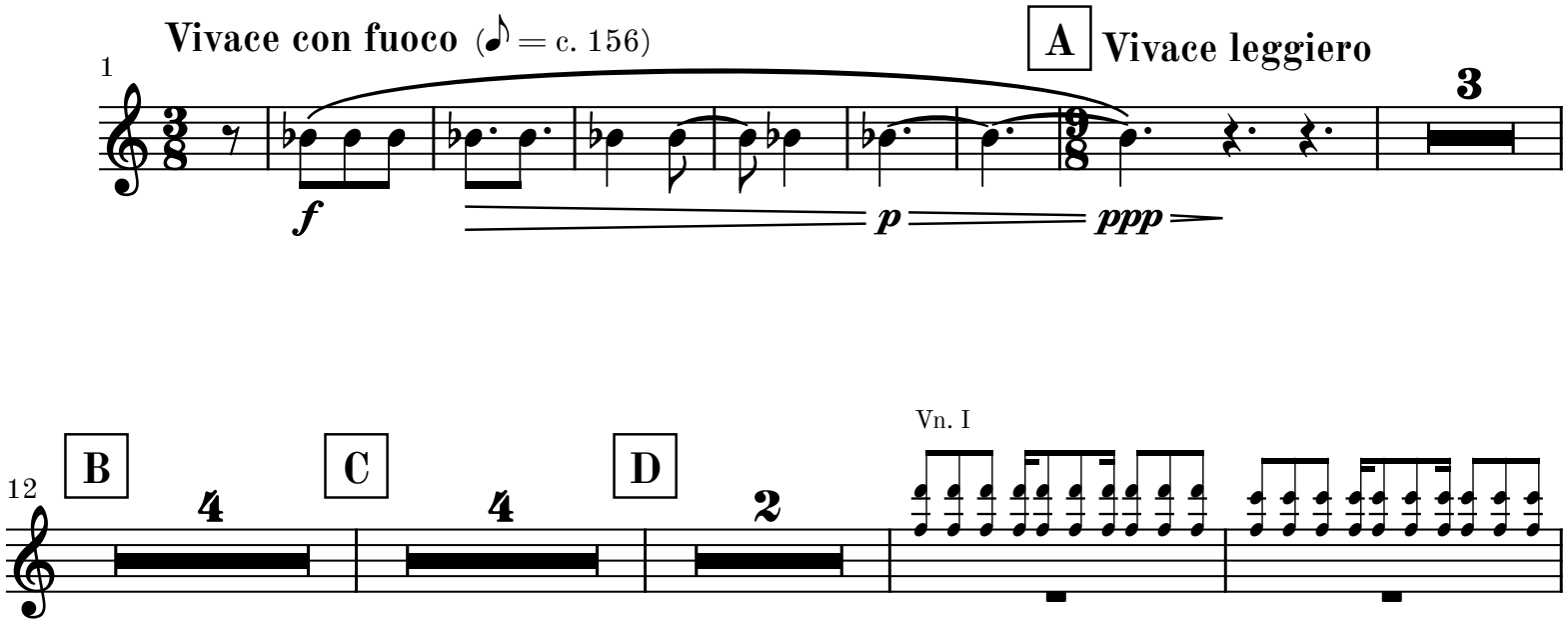

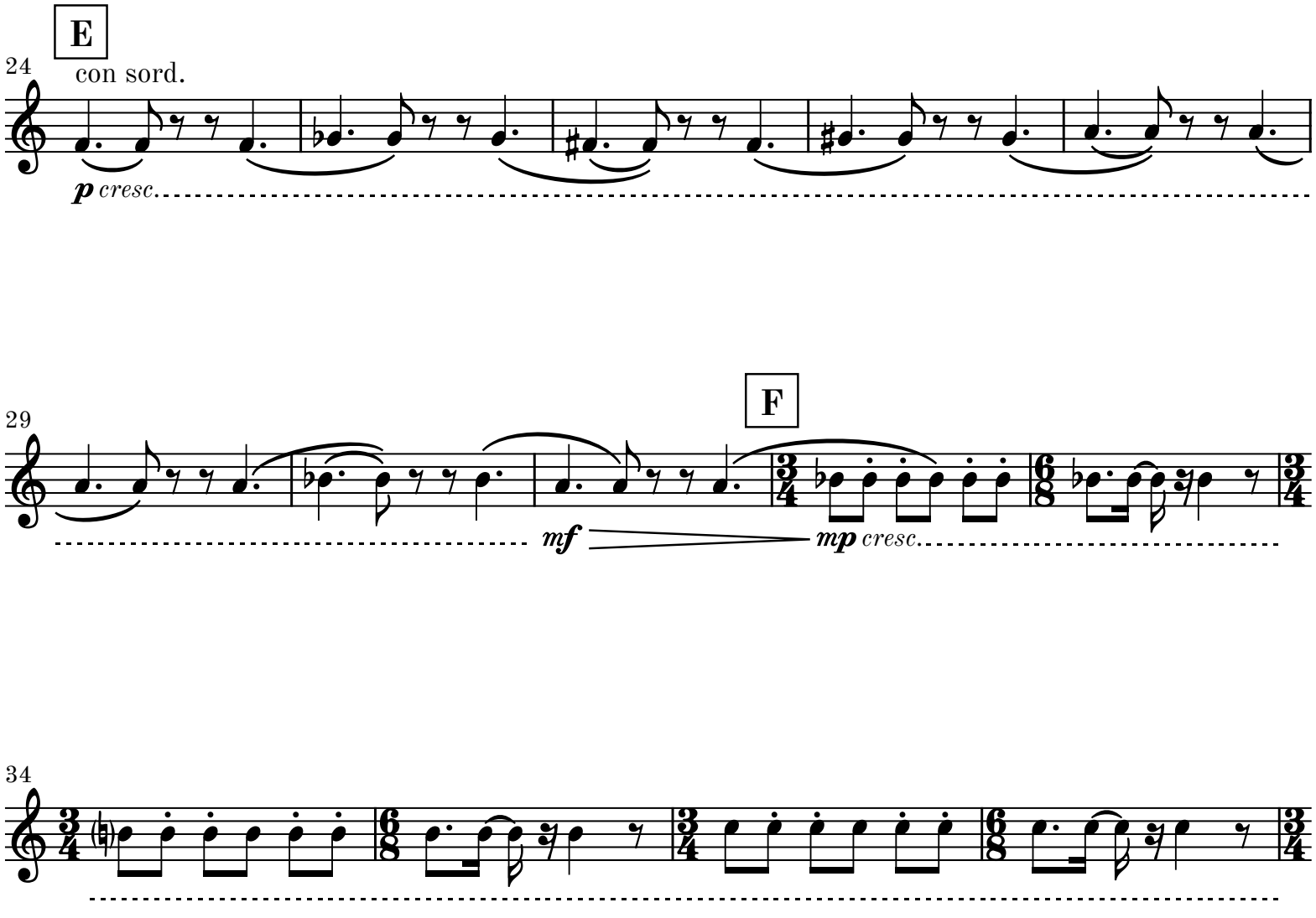

© 2026 Martin Lohse | Mirror Music | MM 1.2-10 | ISMN 979-0-706837-90-1

38

ff

G **Andante espressivo** (♩ = c. 78)

♩ = ♩

42

H (con sord.)

p

49

I **J**

Vn. I

f *mp*

poco rit.

61

K **a tempo**

senza sord.

mp

L **Vivace** (♪ = c. 156)

♪ = ♪

65

M

legato

mp

75

82

N **rall.** **molto rall.**

App. 2″

p

Moderato poco espressivo ♪. = 104

O ♪. = ♪.

P Vn. I legato

87

16

pp

Fl. 1

Q

111

8

poco rit.

a tempo

R

126

mp *meno* *mf* *mf* *mf*

Vivace leggiero (♪ = 156)

S ♪ = ♪

T U V

Tbn. 1

136

4 6 6 4

W

158 con sord.

p *cresc.*

X

166

mf *mp* *cresc.*

171

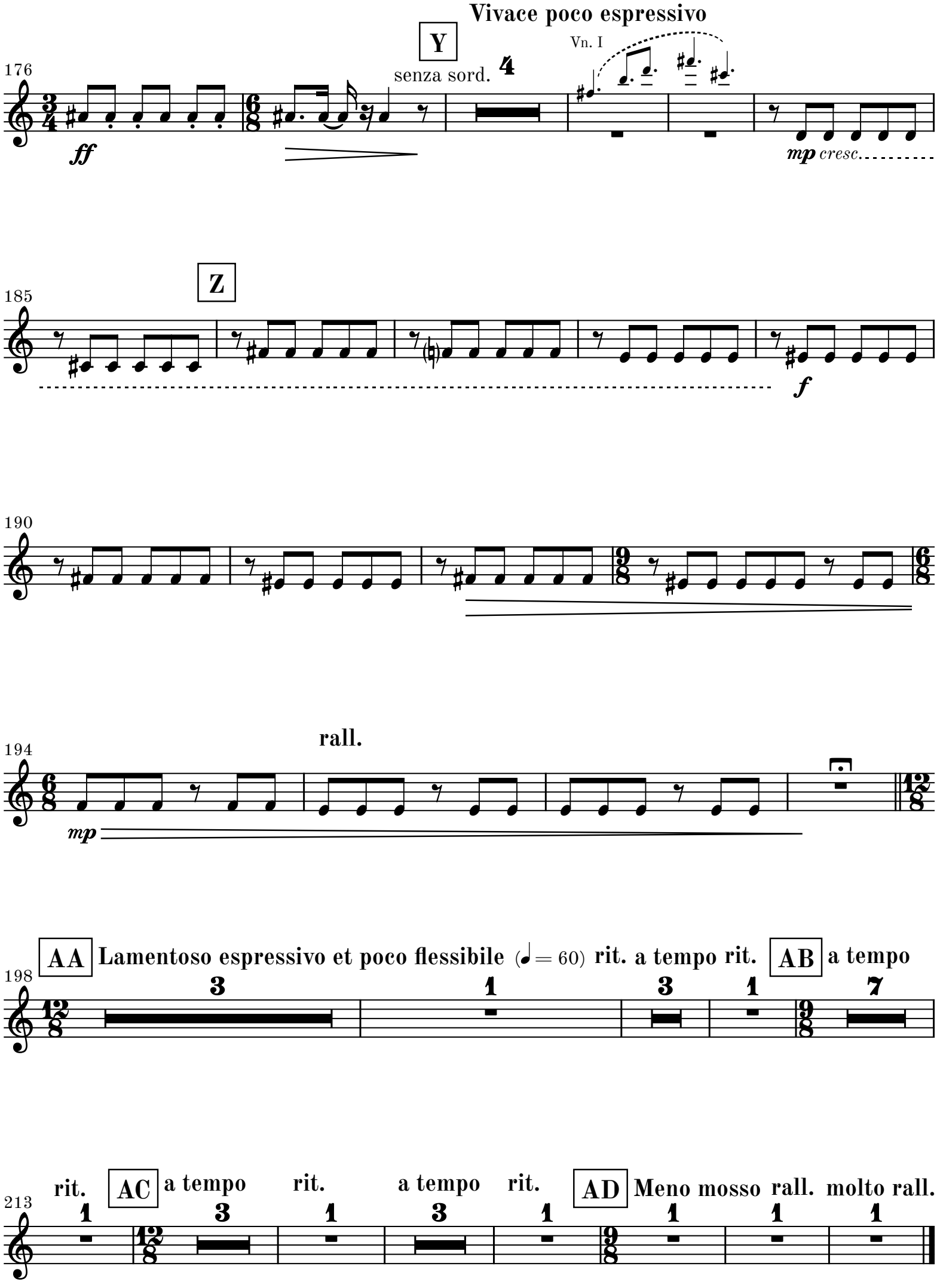
Vivace poco espressivo
Y
senza sord.
Vn. I
ff
mp cresc.
Z
f
rall.
mp
AA
Lamentoso espressivo et poco flessibile (♩= 60)
rit.
a tempo
rit.
AB
a tempo
rit.
AC
a tempo
rit.
a tempo
rit.
AD
Meno mosso
rall.
molto rall.